

Introducing Numera Libris #1 In Health & Safety Wearables



SAN ANTONIO AUSTIN
210-807-8488 / 512-402-8999

CORPUS CHRISTI
361-808-4828

About the Device

- **Portable On The Go Safety**-Completely mobile on the AT&T Cellular Network with GPS Tracking
- **Advanced Fall Detection**-Designed to alert a central station even if you are not able to.
- **Never Alone**-Instant two-way hands-free voice communication allows the individual to speak to the monitoring center directly from the portable device.
- **Use Daily**-Water Resistant up to 3 feet for 30 minutes (IP67 rating); Shatter Resistant from 6 feet (IK06 rating)
- **36-Hour Battery Life**

numera | Libris™



Health & Safety Management Users



- ❖ Seniors & Assisted Living
- ❖ Construction Workers
- ❖ Realtors
- ❖ Legal & Medical Professionals
- ❖ Service & Field Technicians
- ❖ Teachers & Administrators
- ❖ Law Enforcement
- ❖ Everyone

Features & Functions

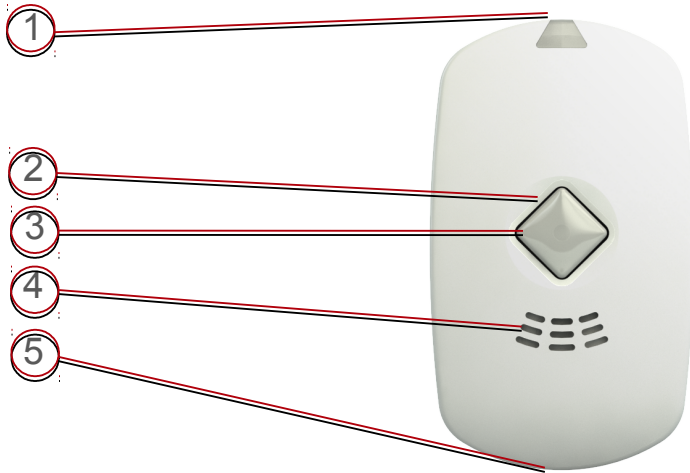

1. Cellular Indicator shows cellular signal strength
2. Battery Indicator, which surrounds the Call Button, shows battery status
3. Call Button, when pushed, initiates a two-way call to your response team
4. Speaker allows you to hear your response team

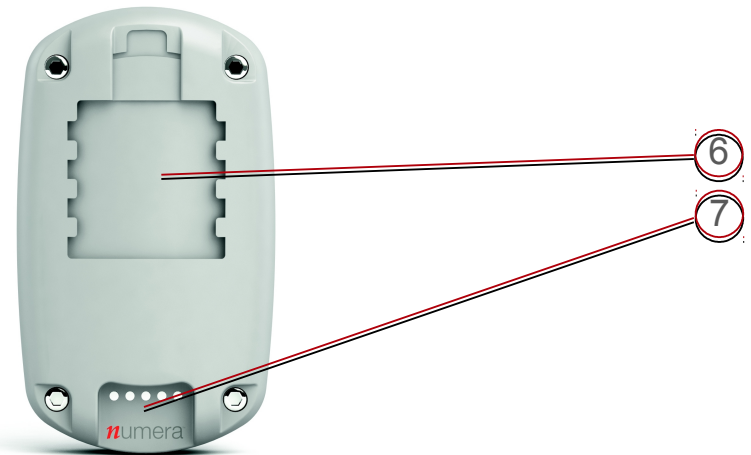

5. Microphone allows the response team to hear you
6. Clip Lock enables you to affix a Lanyard/Clip or Belt Clip
7. Charging Pins connect Libris to the Charger

Large Predictive Fall Market



- 33% of adults 65+ fall each year
- 43% of falls occur outside the home or office
- After 1st fall, 3X more likely to fall again
- 40 million in '10; 55 million in '20
- 89% have cell phones; 9-13% are smartphone users
- 28 million households; 11 million live alone; 8 million women
- 96% want to live on their own, 1/3 more women than men

Sources: CDC

numera

From NORTEK Security & Control

Smart Fall Detection Tested and Approved

- Models built from 10,000 real human falls, not computer simulations.
- Has 4 sensors and
- 87% of all currently active devices have Fall detection enabled.
- Cloud based analysis provides limitless computing.
- Our model is easily updated.



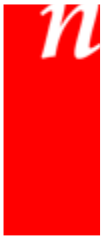

Ensuring a “fall” is not a “drop”

- Data from monitored activity

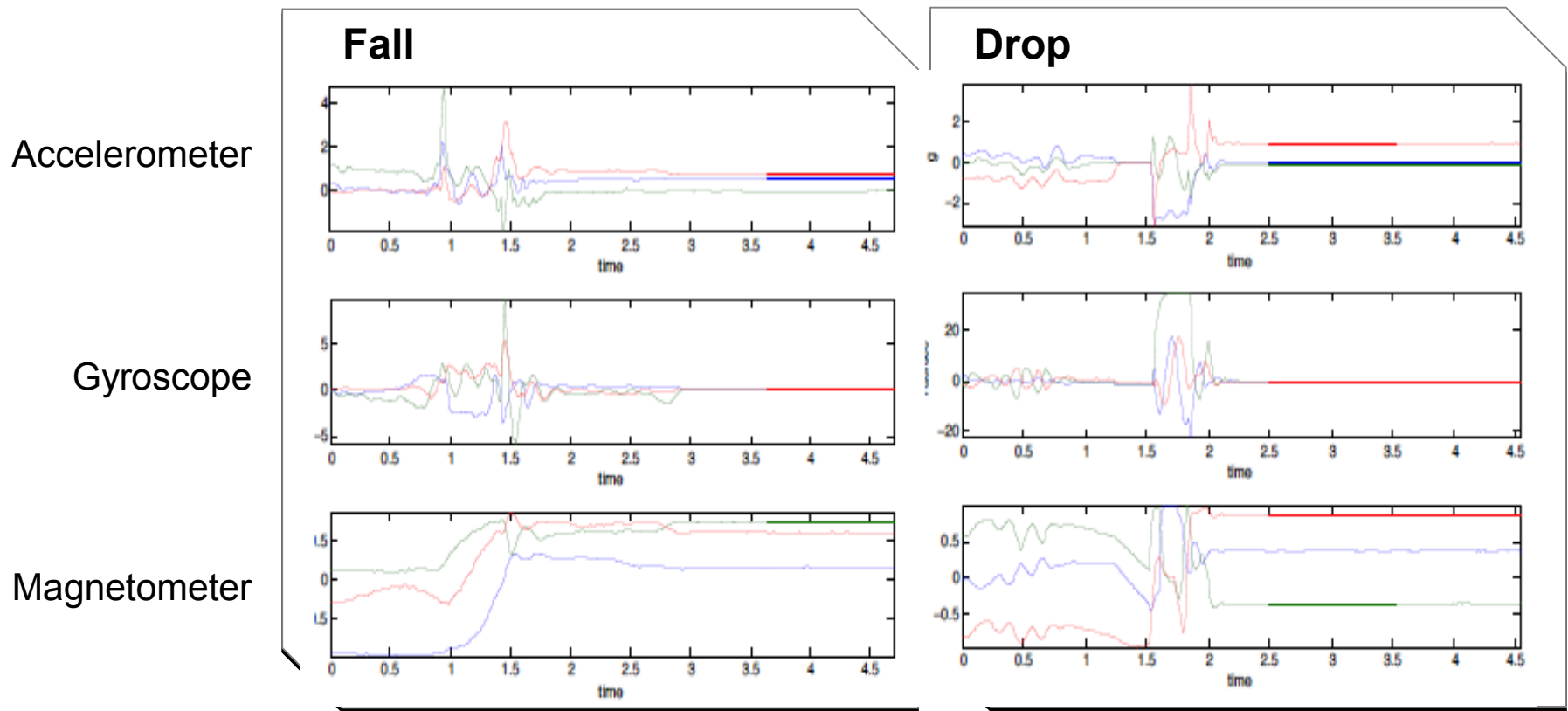

Numera Libris Kit



Libris

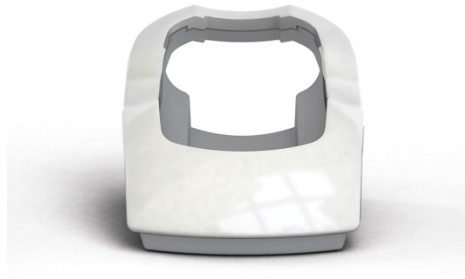

Libris Charger



Quick Start Guide



Belt Clip



Lanyard/Clip

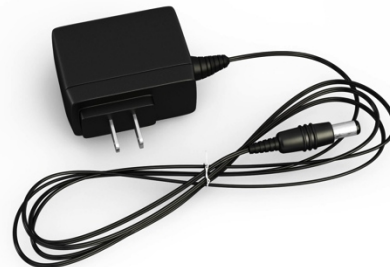

Power Cord



User Guide

Quick set-up simple steps



1 Press and hold the Call Button with the device in the Charger.

2 The response team will answer, and will walk the user through customizing Libris and completing set up.

3 Charge Libris

Processing an "event"

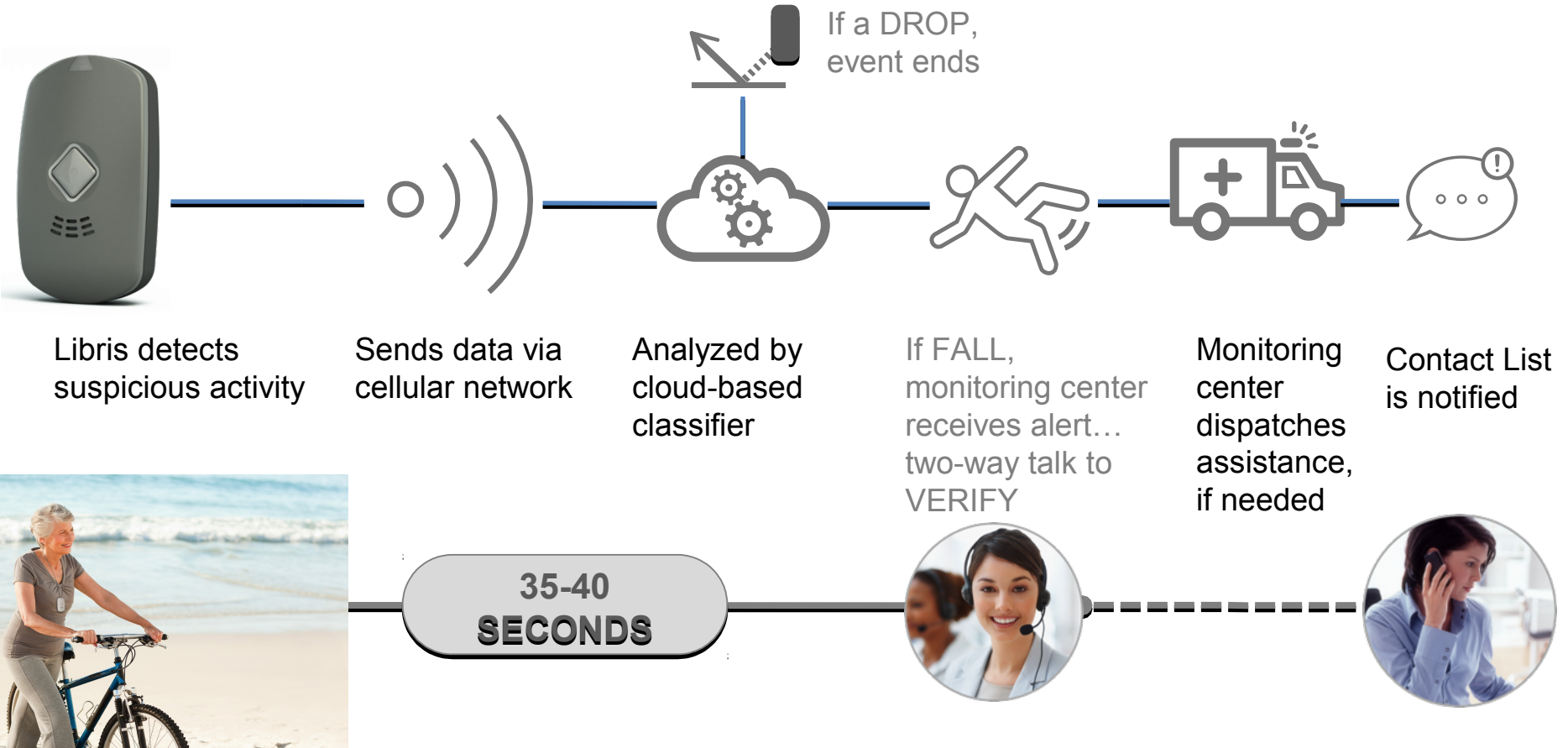

Equipment and Monthly Monitoring Rate

Equipment Cost

- 1 Numera Kit: \$200
Includes: Numera Libris, Charging Station
Belt Clip and Lanyard

Monitoring Rate

- \$48.00 per month
 - Includes Cell and Data plan
 - GPS Tracking & Fall Detection
 - Central Station Monitoring
 - Access to the Numera EverThere Website Portal
 - E-mail notification alerts



Introducing Numera EverThere Web Portal



- Numera EverThere features include:
 - Location of Device (if misplaced will locate by chime)
 - Breadcrumbs of last 25 events
 - Signal and Battery Strength
 - Unified Log in with other Web services
 - Volume adjustment
 - Browser based

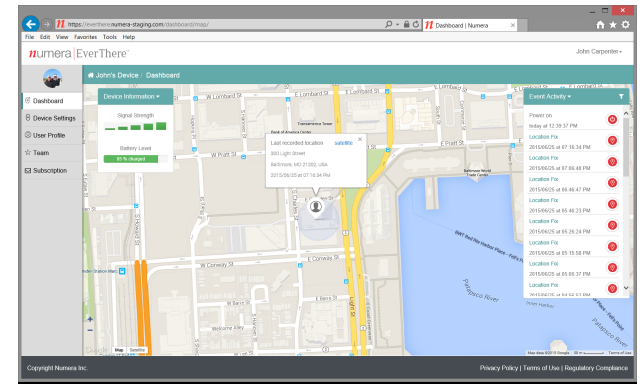

Summary

- Health and Safety Management
- Outperforms traditional PERS offerings: not just a panic button
- The most advanced fall detection available
- Central Station Monitored
- Built for growth
- Visit www.ender.services/numera

numera | Libris™

